

10. _____ *Strut*

Fill in Name of your School Mascot

This pep band style Riff Tune should be named after your school's mascot. I have done it at various schools as Tiger Strut, Dolphin Strut, and Panther Strut. The Bassline is a variation on the popular pep band tune **Go Team Go**. All 8th notes, and Dotted 8th-16th rhythms, should be played as swing 8th notes.

Letter C is the solo section. Advanced soloists may substitute Building Block #3, the Bonus Solo Part, for Letter C. (See the comparison below.)

Required Ranges:

Required Accidentals:

Flutes:

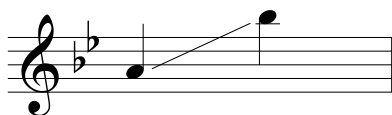

Clarinets:

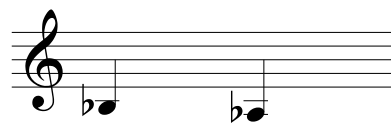
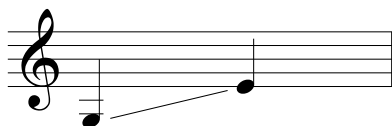

Trumpets:

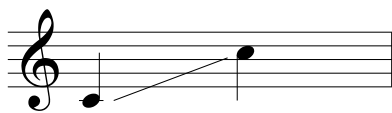

Trombones:

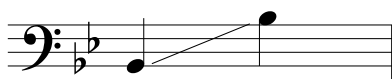

Sample of Regular Solo part for Trumpet:

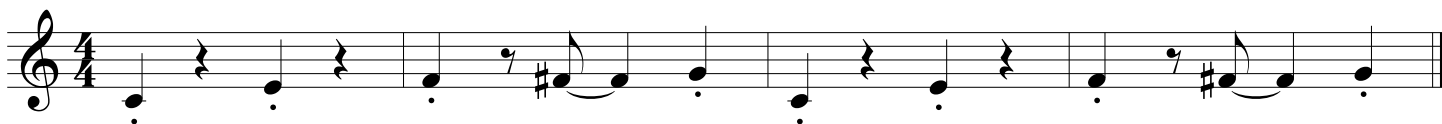

Sample of Optional *Bonus Solo Part* for Trumpet:

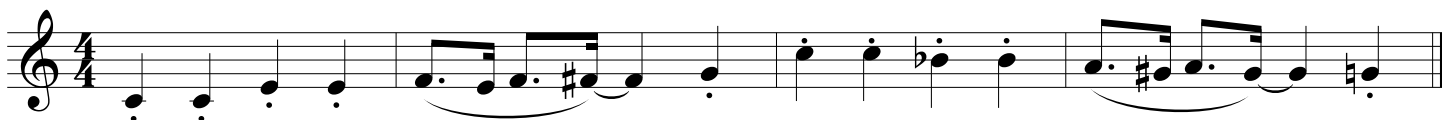

(Fill in Name of Your School Mascot)

Building Blocks

Composed and Arranged
by Steve Hommel

8th Notes and Dotted 8th-16th
Rhythms = Swing 8th's
Quarter Note = Approx. 120 BPM

1 MELODY

2 BASS LINE

3 BONUS SOLO PART (Substitutes for letter C of Band Arrangement)

4 DRUM BEAT

School Mascot Strut is a *riff tune*. The word *riff*, is a Jazz term for a short musical phrase. In the 1940's, Big Bands like the *Count Basie Band* often played *riff tunes* for swing dancers to dance to. This piece has one type of *riff* in the *Bass Line*, and another in the *Melody* and *Harmony*.

Bb Trumpet

10. _____ *Strut*

(Fill in Name of Your School Mascot)

Band Arrangement

8th Notes and Dotted 8th-16th
Rhythms = Swing 8th's
Quarter Note = Approx. 120 BPM

Composed and Arranged
by Steve Hommel

A (Repeat Good on D.C.)

B

C

10. _____ *Strut*
(Fill in Name of Your School Mascot)
Band Arrangement

8th Notes and Dotted 8th-16th
Rhythms = Swing 8th Notes
Quarter Note = Approx. 120 BPM

Composed and Arranged
by Steve Hommel

- Bb Clarinet / Bass Clarinet (T. Sax - 8va):** Measures 2-4 are rests. In measure 5, they play a rhythmic accompaniment of quarter notes: G2, Bb2, D3, F3.
- Trombone / Baritone (Alto Clarinet) / Tuba:** Measures 2-4 are rests. In measure 5, they play a rhythmic accompaniment of quarter notes: G2, Bb2, D3, F3.
- Percussion I: Sus. Cymbal / Tambourine:** Measures 2-4 are rests. In measure 5, they play a rhythmic accompaniment of quarter notes: G2, Bb2, D3, F3.
- Percussion II: Easy Snare & Bass Drum:** Measures 2-4 are rests. In measure 5, they play a rhythmic accompaniment of quarter notes: G2, Bb2, D3, F3.
- Percussion III: Technical Snare & Bass Drum:** Measures 2-4 are rests. In measure 5, they play a rhythmic accompaniment of quarter notes: G2, Bb2, D3, F3, with triplet markings over measures 6-8.

Fl. Ob.
Up. Reg. Fl.
Bb. Cl.
Bs. Cl.
(T. Sax)
Up. Reg. Cl.
A. Sax. 1
A. Sax 2
B. Sax (Bsn.)
Bb Tpt.
Up. Reg. Tpt.
F. Hn.
Tbn. Bar.
(A. Cl.)
Tuba
Up. Reg. Tbn./Bar.
Bls.
S. Cym.
Tamb.
S.D.
B.D.
Tech. Snr.
B.D.
Pno./Gtr.

7 8 9 10 11 12

B \flat B \flat 7/A \flat E \flat 7/G F \sharp 7 F7 B \flat B \flat 7/A \flat E \flat 7/G F \sharp 7 F7 B \flat