

5. Monster Medley

This *Medley of two Scary Themes*, makes a perfect Halloween piece! The only accidental outside of the Eb concert scale, is a Concert Gb. Dotted quarter notes and 8th note rests are introduced in the context of a very familiar theme that is quite easy to play. The solo section (letters D and E of the *Band Arrangement*) can be performed by any students who would like a solo. Advanced soloists may substitute the appropriate material from either the *Bonus Solo Part* or the *Virtuoso Part*.

The optional *Virtuoso Part* appears at various points in the piece. It is not present in the recording, but is featured in the video. (See pages 4-5 of this PDF.)

Ranges for each instrument:

Flutes:

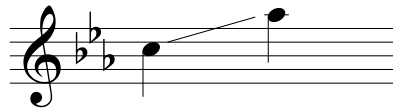

Accidentals:

Clarinets:

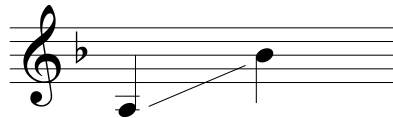

Trumpets:

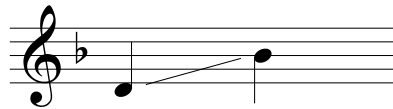

Trombones:

Sample of **Percussion III**, *Technical Snare and Bass Drum*:

Sample of **Percussion II**, *Easy Snare and Bass Drum* (May be played by 1 non-drummer):

1st Alto Saxophone

5. Monster Medley

Building Blocks

Medley of Two Scary Themes
Quarter Note = Approx. 120 BPM

Arranged by Steve Hommel

1 MELODY

2 BASS LINE

3 BONUS SOLO PART (Substitutes for letter D and E of Band Arrangement)

4 DRUM BEAT

A *Medley* is when two or more songs are combined into one piece of music. **Monster Medley** contains two different scary songs. This type of scary music can be heard in old silent movies, cartoons, and other television shows. Try playing a solo on this one!

1st Alto Saxophone

5. Monster Medley

Band Arrangement

Medley of Two Scary Themes
Quarter Note = Approx. 120 BPM

Arranged by Steve Hommel

1 *mf*

2 3 4 5 6

7 8 **A** 10 11 12 *p*

13 14 15 16 **B** 18 *mf*

19 20 21 22 23 24 *mf* **To Coda** \oplus

C 26 27 28 *mf*

29 30 31 32

D Soloist #1, 5, 9 etc. play measures 33-36. 33 34 35 36

Soloist #2, 6, 10 etc. play measures 37-40. 37 38 39 40

E Soloist #3, 7, 11 etc. play measures 41-44. 41 42 43 44

Soloist # 4, 8, 12 etc. play measures 45-48. 45 46 47 48

Coda \oplus 50 51 52 53 54 *p*

D.C. al Coda
(After Last Solo)

5. Monster Medley

Band Arrangement

Medley of Two Scary Themes
Quarter Note = Approx. 120 BPM

Arranged by Steve Hommel

A

B

C

D Soloist #1, 5, 9 etc. play measures 33-36.

Soloist #2, 6, 10 etc. play measures 37-40.

E Soloist #3, 7, 11 etc. play measures 41-44.

Soloist #4, 8, 12 etc. play measures 45-48.

D.C. al Coda
After Last Solo

Coda

5. Monster Medley

Band Arrangement

Arranged by Steve Hommel

Medley of Two Scary Themes
Quarter Note = Approx. 120 BPM

Flute
Oboe

Upper Register
Flute

Bb Clarinet
Bass Clarinet
(T. Sax - 8va)

Upper Register
Clarinet

Alto Sax 1

Alto Sax 2
Bari Sax
(Bassoon)

Bb Trumpet

Upper Register
Trumpet

F. Horn

Trombone
Baritone
(Alto Clarinet)
Tuba

Upper Register
Tbn./Bar.

Bells

Percussion I:
Triangle
Wood Block

Percussion II:
Easy Snare &
Bass Drum

Percussion III:
Technical Snare
& Bass Drum

Virtuoso Flute
(Cl. & A. Sx. 8vb)

Virtuoso Tpt.
(Concert Pitch)

Piano/Guitar

90

© 2002 Steve Hommel

To Coda

The musical score is arranged in systems. The first system includes Flute/Oboe (Fl. Ob.), Up. Register Flute (Up. Reg. Fl.), B-flat Clarinet/Baritone Clarinet/Tenor Saxophone (Bb. Cl. Bs. Cl. (T. Sax)), Up. Register Clarinet (Up. Reg. Cl.), Alto Saxophone 1 (A. Sax. 1), Alto Saxophone 2/Bass Saxophone (A. Sax. 2 B. Sax. (Bsn.)), B-flat Trumpet (Bb. Tpt.), Up. Register Trumpet (Up. Reg. Tpt.), French Horn (F. Hn.), Trombone/Baritone (Tbn. Bar. (A. Cl.)), Tuba, Up. Register Trombone/Baritone (Up. Reg. Tbn./Bar.), and Basses (Bls.). The second system includes Triangle/Wood Block (Tri. W. Blk.), Snare Drum/Bass Drum (S.D. B.D.), and Tenor Snare/Bass Drum (Tech. Snr. B.D.). The third system is for Piano/Guitar (Pno./Gtr.).
